

MANDATORY DISCLOSURE OF VIDARBHA INSTITUTE OF TECHNOLOGY

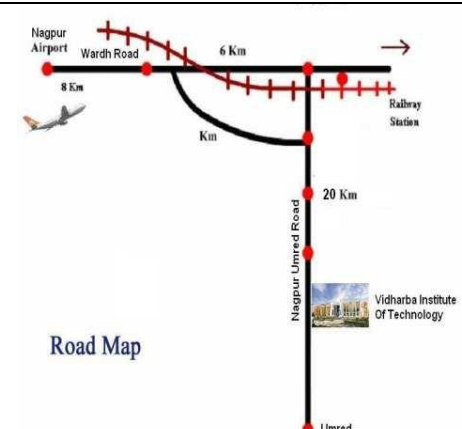

	Mandatory Disclosure	Updated on 2 January 2016	
1	AICTE File No	06/07/MS-ENGG/2008/O-1	
	Date and Period of Last Approval	7th April 2016, Period of approval 2016-2017	
2	Name of the Institution	VIDARBHA INSTITUTE OF TECHNOLOGY	
	Address of the Institution	Khasara 153/1 & 153/2, Mouza: Uti(Bhivapur)	
		Umrer Road, NAGPUR 441209	
	City and PIN Code	NAGPUR 441209	
	State	Maharashtra	
	Longitude & Latitude	79°09'E & 21°09'N	
	Phone Number with STD Code	07116-281155/56	
	FAX No with STD Code	0712-6639421	
	Office Hours at the Institution	9 am to 5 pm	
	Academic Hours at the Institution	10 am to 5 pm	
	Email	principal@vitnagpur.in	
	Website	www.vitnagpur.in , www.vitnagpur.com	
	Nearest Railway Station	Nagpur 26 km	
	Nearest Airport	Nagpur 29 km	
			
3	Type of Institution	Private-Self Financed	
	Category of the Institution	Linguistic Hindi Minority	
	Category of the Institution	Co Educational	
4	Name of the organization running the Institution	K D M Education Society,Nagpur	
	Type of the Organisation	Society	
	Address of the Organisation	S/5, Abhinav Kirti Apartments, Laxminagar, Nagpur 440022	
	Registered with	Charity Commissioner at Nagpur	
	Registration date	Mah/126/06 Nagpur	
	Website of the Organisation	www.vitnagpur.com	
	5	Name of the Affiliating University	Rashtrasant Tukadoji Maharaj Nagpur University
Address		Rabindranath Tagore Marg, Civil Lines, Nagpur	
Website		www.nagpuruniversity.org	
Latest affiliation period		2015-2017	
6	Name of the Principal	Dr. P. W. Agnihotri	



	Exact Designation	Principal
	Phone Number with STD Code	07116-281155
	FAX No with STD Code	0712-6639421
	Email	principal@vitnagpur.in
	Highest Degree	Ph.D
	Field of Specialisation	Applied Chemistry
7	Governing Board Members	See Annexure I
	Frequency of meeting and date of last meeting	Twice in a year, 5th august 2015
8	Academic Advisory Body	See Annexure II
	Frequency of meetings and date of last meeting	Meets every quarter
9	Organisational Chart	See Annexure III
10	Student feedback mechanism on Institutional Governance/Faculty Performance	Students are provided a Suggestion Box wherein they could voice their grievances. This box is opened once every two months and the students are addressed directly to sort out their problems. A feedback from students is also taken to find out the Institutional Governance and Faculty Performance with a view to enhance the overall activity in the Institution
11	Grievance redressal mechanism for faculty, staff and students	As far as possible all grievances are sorted out directly in consultation with the affected parties and a formula worked out so that they are satisfied to the fullest extent possible.
12	Name of the Department	Computer Science and Engineering
	Course	B E (Four year degree course)
	Level	Undergraduate
	Ist Year of approval by the Council	2009
	Year wise sanctioned intake	2014-15 2013-14 2012-13 2011-12 2010-11 2009-10 60 60 60 60 60 60
	Year wise actual Admissions	42 44 07 08 9 39
	Cut off marks – General Quota	150
	Name of the Department	Electronics and Communication Engineering
	Course	B E (Four year degree course)
	Level	Undergraduate
	Ist Year of approval by the Council	2009
	Year wise sanctioned intake	2014-15 2013-14 2012-13 2011-12 2010-11 2009-10 60 60 60 60 60 60
	Year wise actual Admissions	25 12 20 04 10 47

Cut off marks – General Quota	150					
Name of the Department	Electrical Engineering					
Course	B E (Four year degree course)					
Level	Undergraduate					
Ist Year of approval by the Council	2009					
Year wise sanctioned intake	2014-15	2013-14	2012-13	2011-12	2010-11	2009-10
	120	120	120	120	120	120
Year wise actual Admissions	32	93	16	28	18	46
Cut off marks – General Quota	150					
Name of the Department	Mechanical Engineering					
Course	B E (Four year degree course)					
Level	Undergraduate					
Ist Year of approval by the Council	2009					
Year wise sanctioned intake	2014-15	2013-14	2012-13	2011-12	2010-11	2009-10
	120	120	120	120	120	120
Year wise actual Admissions	92	100	32	49	56	59
Cut off marks – General Quota	150					
Name of the Department	CAD/CAM(Mechanical Engineering)					
Course	M.Tech. (Two year degree course)					
Level	Postgraduate					
Ist Year of approval by the Council	2012					
Year wise sanctioned intake	2014-15	2013-14	2012-13			
	18	18	18			
Year wise actual Admissions	18	18	18			
Name of the Department	Electronics & Communication Engineering					
Course	M.Tech. (Two year degree course)					
Level	Postgraduate					
Ist Year of approval by the Council	2012					
Year wise sanctioned intake	2014-15	2013-14	2012-13			
	24	24	18			
Year wise actual Admissions	24	24	18			
Name of the Department	Computer Science & Engineering					
Course	M.Tech. (Two year degree course)					
Level	Postgraduate					
Ist Year of approval by the Council	2013					
Year wise sanctioned intake	2014-15	2013-14				
	24	24				
Year wise actual Admissions	24	24				
Name of the Department	Electrical Engineering (Power Electronics & Power					
Course	M.Tech. (Two year degree course)					
Level	Postgraduate					



Ist Year of approval by the Council	2014	
Year wise sanctioned intake	2014-15 24	
Year wise actual Admissions	14	
Name of the Department	Mechanical Engineering	
Course	Diploma in Engineering (Three year diploma course)	
Level	Diploma	
Ist Year of approval by the Council	2013	
Year wise sanctioned intake	2014-15 120	2013-14 60
Year wise actual Admissions	119	49
Name of the Department	Electrical Engineering	
Course	Diploma in Engineering (Three year diploma course)	
Level	Diploma	
Ist Year of approval by the Council	2013	
Year wise sanctioned intake	2014-15 60	2013-14 60
Year wise actual Admissions	60	37

13	Details of Teaching Staff	See Annexure IV												
14	Admission Quota	360 seats in All year												
Entrance Test/Admission criteria	Common Entrance Test conducted by the Directorate of Technical Education, Mumbai and the criteria is a non zero score													
Cut Off/Last Candidate Admitted	PCM-150 (For General Category) PCM-135 (For Reserved Category)													
Fees in rupees for B.E.	<table border="1"> <tr> <td>2009-10</td> <td>2010-11</td> <td>2011-12</td> <td>2012-13</td> <td>2013-14</td> <td>2014-15</td> </tr> <tr> <td>44,000/-</td> <td>50,000/-</td> <td>58,000/-</td> <td>62,000/-</td> <td>68,000/-</td> <td>74,000/-</td> </tr> </table>		2009-10	2010-11	2011-12	2012-13	2013-14	2014-15	44,000/-	50,000/-	58,000/-	62,000/-	68,000/-	74,000/-
2009-10	2010-11	2011-12	2012-13	2013-14	2014-15									
44,000/-	50,000/-	58,000/-	62,000/-	68,000/-	74,000/-									
Fees in rupees for M. Tech.	<table border="1"> <tr> <td>2012-13</td> <td>2013-14</td> <td>2014-15</td> </tr> <tr> <td>55,120/-</td> <td>68,000/-</td> <td>74,000/-</td> </tr> </table>		2012-13	2013-14	2014-15	55,120/-	68,000/-	74,000/-						
2012-13	2013-14	2014-15												
55,120/-	68,000/-	74,000/-												
Fees in rupees for Diploma Courses	<table border="1"> <tr> <td>2013-14</td> <td>2014-15</td> </tr> <tr> <td>33,860/-</td> <td>40,000/-</td> </tr> </table>		2013-14	2014-15	33,860/-	40,000/-								
2013-14	2014-15													
33,860/-	40,000/-													
Number of Fee waivers Offered	None													
Admission Calendar	Two semesters in a year . The Session starts from 15 th June and ends on 15 th April in a year.													
PIO Quota	None													
15	Infrastructural Information:- This college has been established on a huge sprawling piece of land of measuring 12 acres on state highway with a construction of 15000 sq. meter and lush green eco friendly college campus. (30 Classrooms , 50 Labs, 12 Tutorial Rooms, 6 Seminal Rooms, 1 Workshop as per AICTE norms)													
Classroom/Tutorial Room facilities :- All the classrooms are spacious airy and comfortable with many having LCD projectors and Internet enabled teaching facilities.														
Laboratory facilities :- All the departments have set up well equipped laboratories with modern instrument.														

Library Facilities	<p>The college has setup a good library in 511 sq.mts. of area for 150 students well equipped with reprographic facilities and networking facilities. College so far has spend more than Rs. 31 lakhs for the establishment of this library with 1635 reference books, 1767 text books, titles for UG students (8670 copies) and 108 titles for PG students (835 copies) national and international journals , e-journals, e-books with DELNET , periodicals and newspapers.</p>
Auditorium/Seminar Halls/Amphi	<p>One Auditorium of 200 sq mtrs</p> 
Cafeteria	<p>One with 150 sq meters. The College canteen serves substantial and nutritious meals at reasonable prices. It is a favourite rendezvous of students and standards of hygiene are strictly maintained.</p>
Indoor Sports Facilities	<p>One room with 100 sq mtrs</p> 

Outdoor Sports facilities	Ample space available for outdoor sports like Cricket, Football, Basketball and Volleyball
	
Gymnasium Facilities	Available such as double barrel, Roman Rings
Gymnasium facilities	
Transportable Facilities	College has acquired a feet 9 buses to fairy students and staff besiding in different parts of Nagpur and umrer cities to college campus and back. This facilities are made available for college staff and students at an affordable and reasonable tariffs.
Book Bank	College has its own book bank scheme to facilitate students from economically weaker segment. To avail book bank facilities, a student has to apply to the Principal, giving details of family income etc, immediatly after the issuance of Notice in this regard. All books have to be returned within 3 days from the last day of University examination.
Auditorium	The College boasts of a large auditorium and stage where many academic and cultural programs are organized regularly.
Common Room	Separate common rooms have been provided for boys and girls
Reprographic Facilities	For the benefit of the students, there are two a photocopier machines provided in the administered block where reading materials can be photocopied at a subsidized refer.
Commodity Store	The College provides a commodity store within the campus to enable students to buy stationery and other miscellaneous items at a reasonable price.
Cycle Stand	College has provide separate parking slots for college buses four wheelers, two wheelers and cycles within the college premises.
Purified Drinking Water Supply	An Iron Removal Plant has been installed for purifying drinking water supply maintaining proper hygienic values
First Aid	First aid and sick room facilities are provided to all students, teaching and non-teaching staff as and when required.

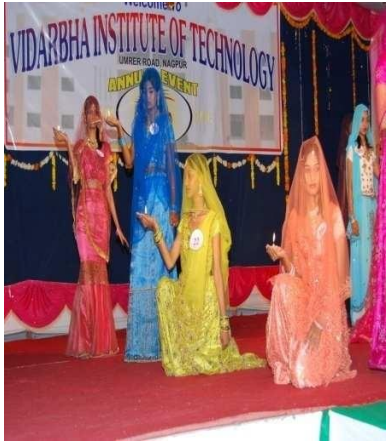
	Academic Calendar	An Academic Calendar is given to each student free of cost that immensely helps one to understand the structure and distribution of marks for internal assessment. The Calendar also gives a clear picture of the class tests and sessional examination schedules throughout the current academic year, commencing from July and ending in April.
	Facilities for disabled	Available. One Physically challenged staff in the Office is already working for the last 4 years and he has no complaints.
	Any other facilities	Clinical bed/rest room for boys and girls. Common Room for Girls and Boys separately is available
	Syllabus / Class Routine	A copy of syllabus cum teaching schedule and class routine are given to each student free of cost.
	Students' Counselling Desk	Student – friendly teachers are always available to sort out specific academic problems and personal problems faced by the students. In fact there is a student's Teacher mentor Scheme.
	Complaint Box	As per the directives of the University, a Complaint Box has been kept within the College premises where students can drop down their written views and grievances and suggestion.
	Women Empowerment Cell	It has been set up in the College to deal with complaints relating to sexual harassment cases as per UGC guidelines vide the circular No. C/7153 dated 8.02.2005. It is used for redressal of grievances received from women staff members (both teaching and non-teaching) and girls students. Disciplinary committee has been constitute to safeguard the students from following prey to ragging activities, if any.
	Alumni Association	An Alumni Association has been formed for better understanding and communication among past and present students of this college.
16	Boys Hostel	College has two boys hostels, one in the college premises and another one in Dighori Nagpur housing more than 100 boys
	Girls Hostel	Girls students have been accommodate in the rented Premises.
	Medical and other Facilities at Hostel	Available as per need
17	Academic Sessions	July to April every year as per University norms
	Examination System, Year/Sem	Semester Pattern with Credit Based System.
	Period of declaration of results	Within 40 days of the last examination paper as per norms of the Nagpur University and State Government directive
18	Counselling/Mentoring	Done periodically once in two months
	Career Counselling	Carried out by Staff frequently preferably on Saturdays
	Medical facilities	Available, Doctor available on request
	Student Insurance	Made Available
19	Student Activity Body	Comprises of elected representatives from each Class
	Cultural Activities	Organised one Cultural event called SPARSH (Annual Gathering) Ganesh festival and Dahi handi is organized every year

		
Sports Activities	Sports Activities Carried out during the Cultural Event and students are encouraged to take	
Technical Activities/Tech Fest	This activity include Explorica(National Level project and paper presentation competition) , STRIDE (Aptitude Development Workshop) , CreatiVITY (Organized by mechanical student association ,it includes Robo race, Robo soccer and many other events)	
Industrial Visits/Tours to have	Minimum 2 Industrial Visits/ Semester/ Class are arranged for Students industrial exposure.	
20	Name of the Information Officer for RTI	Dr G S Natarajan
Designation	Director	
Phone Number with STD Code	07116-281155	
FAX No with STD Code	0712-6639421	
Email	director@vitnagpur.in	

ANNEXURE I

Governing Board Members of the Vidarbha Institute of Technology

- 1. Shri Jitesh Nathmal Maheshwari-Chairman**
- 2. Dr Mrs Pooja Jitesh Maheshwari – Secretary**
- 3. Dr Jugal Tapadia-Treasurer**
- 4. Prof O S Bihade**
- 5. Shri Paresh Kose**
- 6. Dr G S Natarajan**
- 7. Dr P.W. Agnihotri – Principal**
- 8. Mr P C Raut – Non Teaching Representative**

ANNEXURE II

Academic Advisory Body of the Vidarbha Institute of Technology

- 1. Shri Jitesh Nathmal Maheshwari – Chairman**
- 2. Dr Mrs Pooja Jitesh Maheshwari – Secretary**
- 3. Shri Paresh Kose**
- 4. Dr G S Natarajan**
- 5. Dr P. W. Agnihotri**
- 6. Prof Nilesh Bodne**
- 7. Mrs. Shweta Durge**

ANNEXURE III

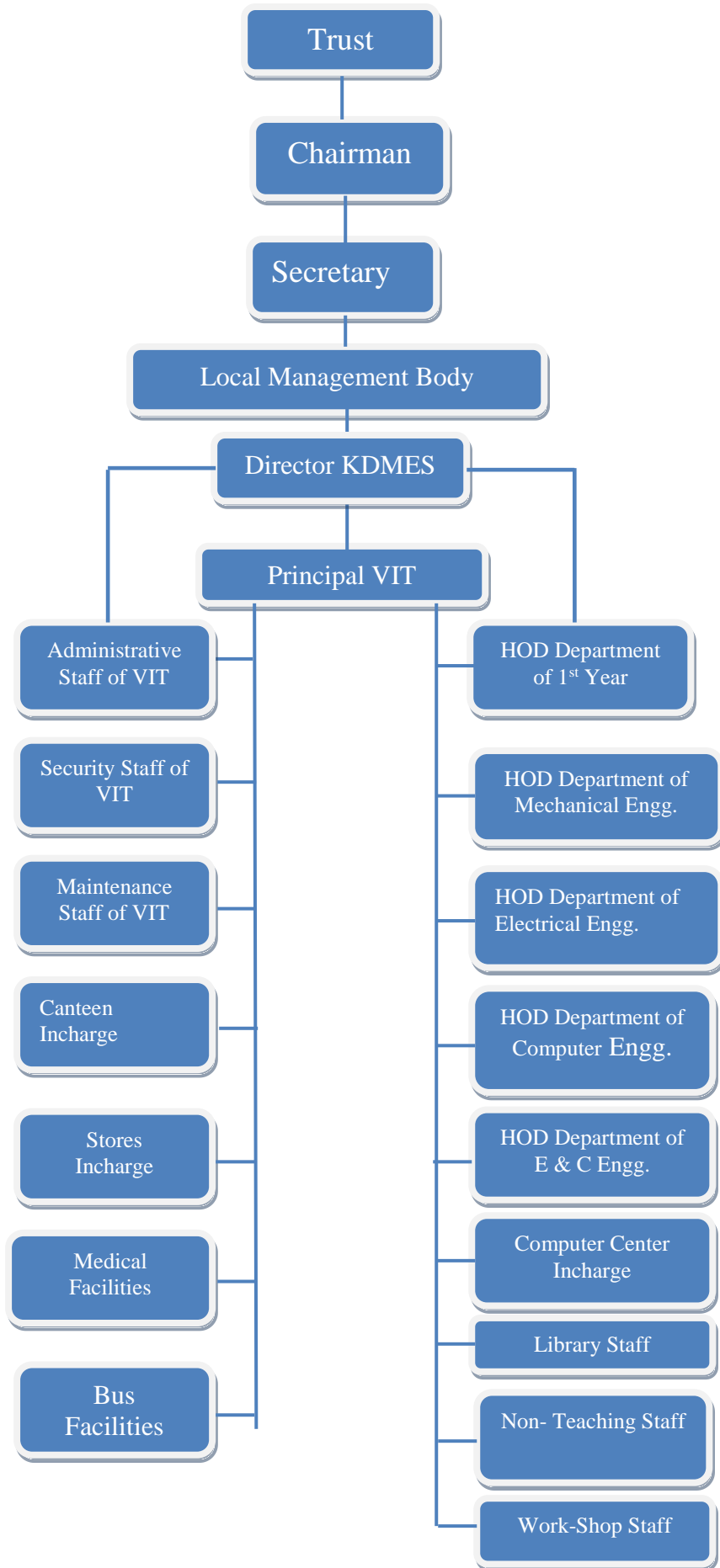

ANNEXURE IV

Total Regular Faculty	52
Total Ad-hoc Faculty	73
Total Faculty	125